

The Tallahassee

BALLET

2018-2019 SEASON



*everything
dances*

The Tallahassee
BALLET

**The Tallahassee Ballet
is committed to becoming a
fully professional company
by our 50th anniversary in 2022**

**All full performances at
Ruby Diamond Concert
Hall are accompanied
by a live orchestra**

**Increase the flexibility
of your season experience**
Now you can combine your specific
seating choices with the donation
package that best fits your needs

**Subscribers enjoy
priority seating**

**Donors perks include
parking passes, drink tickets
and reception invitations**

**Donations can be a
one-time gift or be made in
monthly installments**

Donations are tax-deductible

**Visit TallahasseeBallet.org
and become a part of the dream**

Season Photos:
Anthony Ivory



A male dancer is captured in a dynamic, mid-air pose against a solid black background. He is wearing a white, short-sleeved button-down shirt that is open at the collar and light blue denim jeans with some fraying at the knees. His right leg is extended vertically upwards, while his left leg is kicked high and horizontally to the right. His arms are outstretched, with his right hand pointing towards the top left and his left hand pointing towards the right. The lighting highlights the contours of his muscular physique.

AN EVENING OF
MUSIC &
DANCE

September 7 & 9, 2018
Opperman Music Hall

THE NUTCRACKER

December 8 & 9, 2018
Ruby Diamond
Concert Hall



BERNSTEIN & GERSHWIN



May 11 & 12, 2019
Ruby Diamond
Concert Hall

PRE- AND POST-PERFORMANCE ENJOYMENT

PRELUDE COCKTAIL HOUR

Please join The Tallahassee Ballet in the lobby one hour prior to each full-length show at Ruby Diamond Concert Hall to enhance your ballet experience.

- ❖ Live music
- ❖ Cash bar
- ❖ Gift shop
- ❖ Gather with friends and family in a festive environment

CHILDREN'S NUTCRACKER PARTY ***EVEN SANTA IS COMING!***

Price: \$15 per person (*Limited number of tickets available*)

This year The Tallahassee Ballet will host a Nutcracker Party for children following the morning performance.

- ❖ Sweet treats at the Kingdom of Sweets dessert table
- ❖ Meet the cast of *The Nutcracker*
- ❖ Photo opportunities with your favorite Nutcracker characters
- ❖ Adults receive a complimentary mimosa or non-alcoholic sparkling beverage
- ❖ Photo opportunity with Santa Claus by Master Photographer Dina Ivory – additional cost unless you are a Petite Patron



PETITE PATRON MEMBERSHIPS

BECOME A PETITE PATRON!

Petite Patron members receive a number of benefits while learning to support the arts in their community. Benefits include:

- ❖ Free entry for the Petite Patron and one chaperone into the *Children's Nutcracker Party* following the children's performance
- ❖ Complimentary photo from Master Photographer Dina Ivory with Santa Claus
- ❖ VIP line to photo with Santa Claus
- ❖ Special gift at the *Children's Nutcracker Party*
- ❖ Your name in *The Nutcracker* and *Dance for Spring* playbills
- ❖ Invitation to Backstage at the Ballet where you can tour the studio and wardrobe room and watch rehearsals



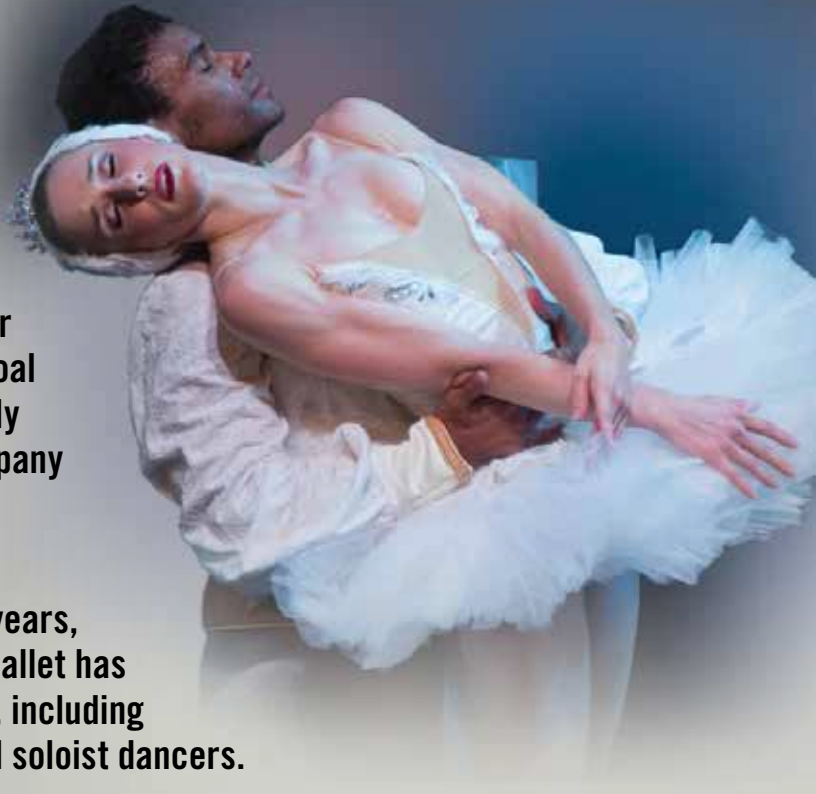

We are well on our way toward our goal of becoming a fully professional company by 2022.

Over the past 10 years, The Tallahassee Ballet has tripled its budget, including paid principal and soloist dancers.

We need your help to make this dream a reality.

Customize Your Season Package

Now you can customize your season package by making your ticket selections and your tax-deductible donations separately.

Become a Subscriber:

1. Receive 15% off of the regular ticket prices.
2. Get first priority on seating requests.
3. Have the opportunity to renew your same seats each season. If you decide to change your subscription, you will be given first priority over new subscribers.
4. Receive free ticket exchange within the current season.



Tyrone Brooks
Artistic Director

Donor Levels

The Tallahassee Ballet would like you to consider making a tax-deductible donation. Your donation will make it possible for The Tallahassee Ballet to hire additional professional dancers and become a fully professional company by 2022 ... be part of the dream!

Sustaining Patron..... \$10 and up

Established for those who are simply committed to helping us reach our goal of becoming a fully professional company by our 50th anniversary in 2022! Every dollar helps us reach our goal. You set the donation amount and we automatically collect it each month.

Apprentice..... \$150-\$299

- Name listed in program
- Brinkley Lot Parking Pass

Corps de Ballet..... \$300-\$499

- Name listed in program
- Brinkley Lot Parking Pass
- 2 Drink Tickets at Cocktail Hour – VIP line
- Invitation to AfterGlow (tickets \$25 each)

Demi-Soloist..... \$500-\$999

- Name listed in program
- Mecca Lot Parking Pass
- 4 Drink Tickets at Cocktail Hour – VIP line
- 2 AfterGlow Tickets

Soloist..... \$1,000-\$2,499

- Name listed in program
- Name on Website
- Mecca Lot Parking Pass
- Drinks on Us at Cocktail Hour! – VIP line
- 4 AfterGlow Tickets

Principal..... \$2,500-\$5,499

- Name listed in program
- Name on Website
- Mecca Lot Parking Pass
- Drinks on Us at Cocktail Hour! – VIP line
- 8 AfterGlow Tickets
- Invitation to Rehearsal of your choice (In studio or Dress)

Prima..... \$5,500+

- Name listed in program
- Name on Website
- Mecca Lot Parking Pass
- Drinks on Us at Cocktail Hour! – VIP line
- 8 AfterGlow Tickets
- Invitation to Dress Rehearsal with Backstage Pass
- Mini-performance for guests/business

For your added convenience, donations can be paid in full or through installments (quarterly or monthly).

ORDER FORM

SUBSCRIPTIONS

Includes one ticket for each performance selected.

LEVEL	# of Subscriptions	PRICE	YOUR TOTAL
FULL SEASON SUBSCRIPTION One ticket to each of the three (3) season productions			
Platinum Level Tickets	#	\$147	\$
Gold Level Tickets	#	\$123	\$
Silver Level Tickets	#	\$105	\$
Bronze Level Tickets	#	\$84	\$
DUO SUBSCRIPTION One ticket to two (2) of the three (3) season productions			
Gold Level Tickets	#	\$82	\$
Silver Level Tickets	#	\$70	\$
Bronze Level Tickets	#	\$56	\$
SUBTOTAL >			

SPONSORSHIP DONATIONS

The Tallahassee Ballet is a non-profit organization that depends on grants and sponsorships. Your support directly helps keep The Tallahassee Ballet on its toes as the most acclaimed dance organization in our area. By setting the stage, you enable us to promote appreciation of the dance arts through annual productions, education and community outreach.

LEVEL	PRICE	YOUR TOTAL
Sustaining	\$10 and up	
Apprentice	\$150-\$299	
Corps de Ballet	\$300-\$499	
Demi-Soloist	\$500-\$999	
Soloist	\$1,000-\$2,499	
Principal	\$2,500-\$5,499	
Prima	\$5,500 +	
SUBTOTAL >		

**CHILDREN'S
NUTCRACKER PARTY**

# of Nutcracker Party Tickets	PRICE	YOUR TOTAL
#	\$15	\$

**PETITE PATRON
CHILDREN'S MEMBERSHIP**

Includes 1 child and 1 chaperone ticket to the Children's Nutcracker Party

# of Subscriptions	PRICE	YOUR TOTAL
#	\$40	\$

Subscribe online at TallahasseeBallet.org or complete this form and return to The Tallahassee Ballet at
P.O. Box 772, Tallahassee, FL, 32302 or
office@TallahasseeBallet.org

TOTAL >

ORDER FORM

PERFORMANCE SELECTION

An Evening of Music & Dance (Opperman Music Hall) 🎵 = Live Music	<input type="radio"/> Opening Night 🎵—Fri., Sept. 7, 2018 (7:30pm)
	<input type="radio"/> Full-length Matinee 🎵—Sun., Sept. 9, 2018 (2:30pm)
The Nutcracker (Ruby Diamond Concert Hall) 🎵 = Live Orchestra	<input type="radio"/> Abbreviated Children's Matinee—Sat., Dec. 8, 2018 (10:30am)
	<input type="radio"/> Opening Night 🎵—Sat., Dec. 8, 2018 (7:30pm)
	<input type="radio"/> Full-length Matinee 🎵—Sun., Dec. 9, 2018 (2:30pm)
Bernstein & Gershwin (Ruby Diamond Concert Hall) 🎵 = Live Music	<input type="radio"/> Opening Night 🎵—Sat., May 11, 2019 (7:30pm)
	<input type="radio"/> Full-length Matinee 🎵—Sun., May 12, 2019 (2:30pm)

SEATING PREFERENCES

All performances now have reserved seating. Indicate your seating preference below.

Platinum seating, including box seats, are available to Sponsorship Donors (Demi-Soloist and higher) for first right of refusal. After that they are sold at the Platinum seating cost. Box Seating has upper and lower levels on both sides of the concert hall. Each box has 8 seats.

- | | | | | |
|------------------|----------------------------------|-----------------------------------|----------------------------------|-----------------------------------|
| ORCHESTRA | <input type="radio"/> Left | <input type="radio"/> Center | <input type="radio"/> Right | <input type="radio"/> Aisle |
| BALCONY | <input type="radio"/> Left | <input type="radio"/> Center | <input type="radio"/> Right | <input type="radio"/> Aisle |
| BOX SEATS | <input type="radio"/> Upper Left | <input type="radio"/> Upper Right | <input type="radio"/> Lower Left | <input type="radio"/> Lower Right |

Name: _____ * PLEASE LIST AS YOU WOULD LIKE NAME TO APPEAR IN PROGRAM	
Day Phone: _____	Evening Phone: _____
E-mail: _____	
Address: _____	
City: _____	State: _____ Zip: _____
1. <input type="radio"/> Enclosed is my check # _____ (payable to The Tallahassee Ballet)	
2. Please charge my: <input type="radio"/> MC <input type="radio"/> VISA <input type="radio"/> AMEX V-Code _____	
Name as it appears on card _____	
Account _____	Exp. Date _____
Signature _____	
For office use only	
Recvd: _____ MF#: _____ PASS: _____ X: _____ Print: _____ Mail: _____	

The Tallahassee
BALLET

P.O. Box 772
Tallahassee, FL 32302

#EverythingDances



Photo: Megan Helman

NONPROFIT
ORGANIZATION
US POSTAGE
PAID
TALLAHASSEE, FL
PERMIT # 299